

Sodade
Cesária Évora

in Muse

Guitar I

Rem

Quem mostra' bo
Ess caminho longe?

Do

Quem mostra' bo
Ess caminho longe?

Sib

Ess caminho
Lá
Pa São Tomé

Rem Do

Sodade sodade

Sib

Sodade

La

Dess nha terra Sao Nicolau

Si bô 'screvê' me

'M ta 'screvê be

Si bô 'squecê me

'M ta 'squecê be

Até dia

Qui bô voltà

Sodade sodade

Sodade

Dess nha terra Sao Nicolau

Guitar I

in Muse

Quem mostra' bo
Ess caminho longe?

Do

Quem mostra' bo
Ess caminho longe?

Ess caminho
Lá
Pa São Tomé

Do

Sodade sodade

Sodade

La

Dess nha terra Sao Nicolau

Si bô 'screvê' me
'M ta 'screvê be
Si bô 'squecê me
'M ta 'squecê be
Até dia
Qui bô voltà

Sodade sodade

Sodade

Dess nha terra Sao Nicolau

Sodade

Arranged by Ana J. Correia

♩ = 60

in Muse

Piano I

Sodade

Arranged by Ana J. Correia

♩ = 60

in Muse

Piano II

Sodade

Arranged by Ana J. Correia

$\text{♩} = 60$

inMuse

Violin I

Sodade

Arranged by Ana J. Correia

♩ = 60

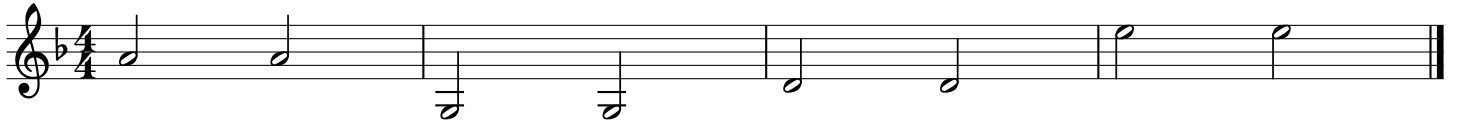

in Muse

Violin II

Sodade

Arranged by Ana J. Correia

♩ = 60

in Muse

